SEND THE PARTS. SAVE THE TIME. BUILD WITH CONFIDENCE.



Porsche Engine Inspection, Machining, Reconditioning, Balancing and Build Preparation from LN Engineering.

Most Porsche engine builds require more than pistons and cylinders. Blocks, cylinders, cylinder heads, rods, crankshafts, flywheels, and related components often need inspection, measurement, machining, reconditioning or balancing. **LN Engineering helps simplify that process. Send us the parts that need work, and we can help measure, machine, recondition, balance, blueprint, fit rings, and prepare the package before final cleaning and assembly.**

ONE PORSCHE-FOCUSED SOURCE FOR:

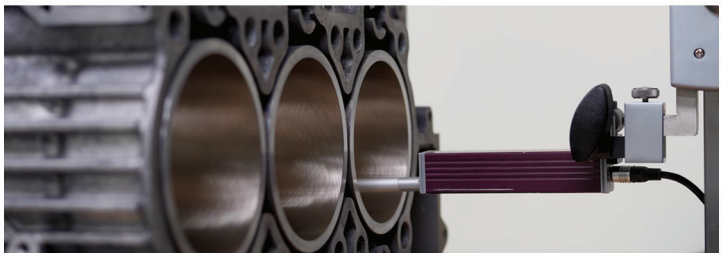

INSPECTION & MEASUREMENT

Blocks | Cylinders | Heads | Rods | Crankshafts, Flywheels | Related Components.

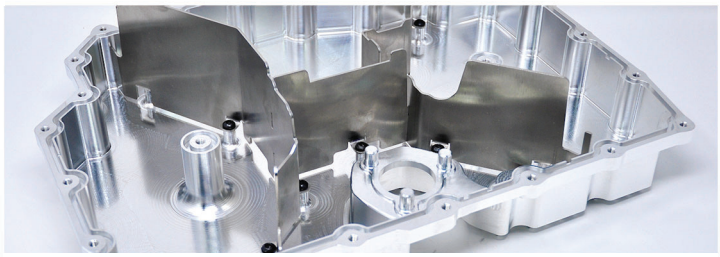

PERFORMANCE & RELIABILITY UPGRADES

Coated Bearings | ARP Hardware | Connecting Rods Upgraded Internals | Billet Components.



BALANCING & PREPARATION

Dynamic Balancing | Piston Ring End-gap Setup Ring Light Checking | Rotating Assembly preparation | Engine Blueprinting.

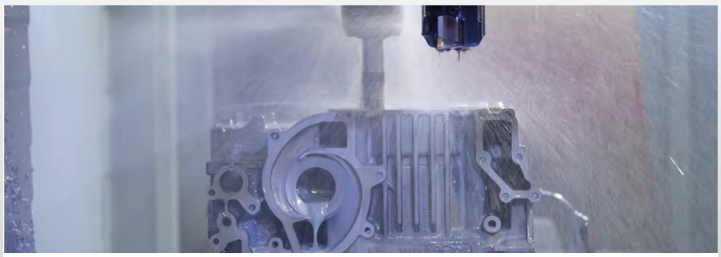

MACHINE WORK & RECONDITIONING

Cylinder Reconditioning | Rod reconditioning | Crankshaft Inspection and Polishing | Block Repair Cylinder Head Rebuilding.

COMPLETE THE BUILD WHILE EVERYTHING IS APART.

When LN Engineering is already inspecting, machining, reconditioning, or balancing your Porsche engine components, it is the ideal time to complete the package with recommended parts and upgrades.

ONE SHIPMENT. ONE MORE EFFICIENT ENGINE BUILD.

Send the parts on a pallet. We'll help arrange shipping and streamline the rest.

scan to learn more and contact us.

NEW FROM LN ENGINEERING

BILLET ALUMINUM

Performance Parts and Upgrades
for Air-Cooled Porsche® Engines



BILLET COOLING FAN AND FAN RING







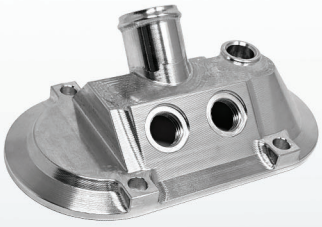

BILLET CHAINBOXES CHAINBOX AND VALVE COVERS

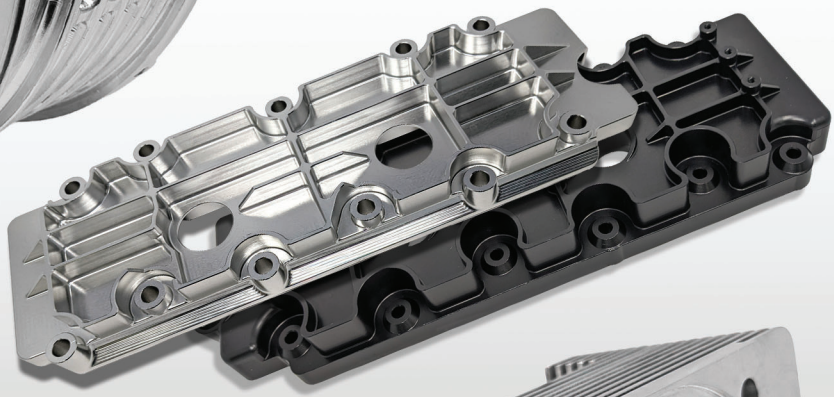



BILLET CYLINDER HEADS



NICKIES™ PERFORMANCE CYLINDERS

VISIT LNENGINEERING.COM